



People

www.TrackerSuite.com/Personnel



Automation Centre

www.Acentre.com

435 E. 9th Street
Tucson, AZ 85705
(520) 882 - 9287 (phone)
(520) 623-8721 (fax)



Personnel Tracker

www.TrackerSuite.com/Personnel



Simplify the management of your most critical investment - your people

Personnel Tracker is a Web enabled, Lotus Notes based resource management solution. Personnel Tracker offers a configurable, role-based interface for users, putting them a mouse click away from the information and functions they need.

For HR Administrators and Managers, it simplifies employee management by placing them a keystroke away from HR data including position, evaluation histories, benefit plans, emergency contact information, work status and more. Crucial HR data, such as salary information, is encrypted for additional security.

Personnel Tracker provides tools for vacation scheduling and approval, company calendars (both organization and department level), birthday and anniversary notifications, evaluation scheduling and employee change requests.

Personnel Tracker offers a Web accessible, searchable employee directory, simplifying communication for large organizations.

Would you like to have a hands-on evaluation of Personnel Tracker? **Order a free demo CD** that installs on the desktop. Call (520) 882 - 9287 or order online at www.TrackerSuite.com/RFI.



Online/ Web Access

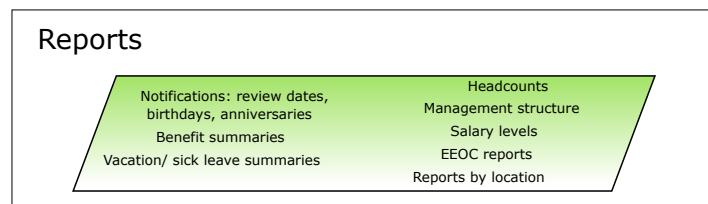
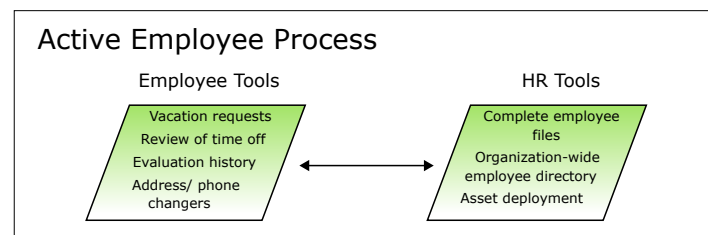
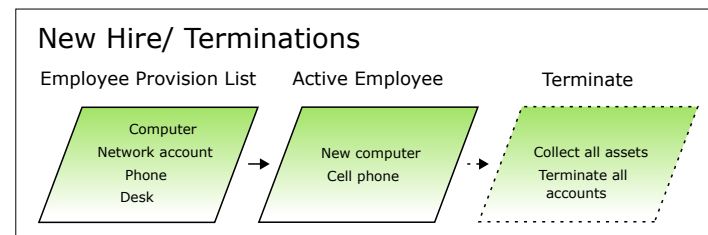

www.TrackerSuite.com/Personnel

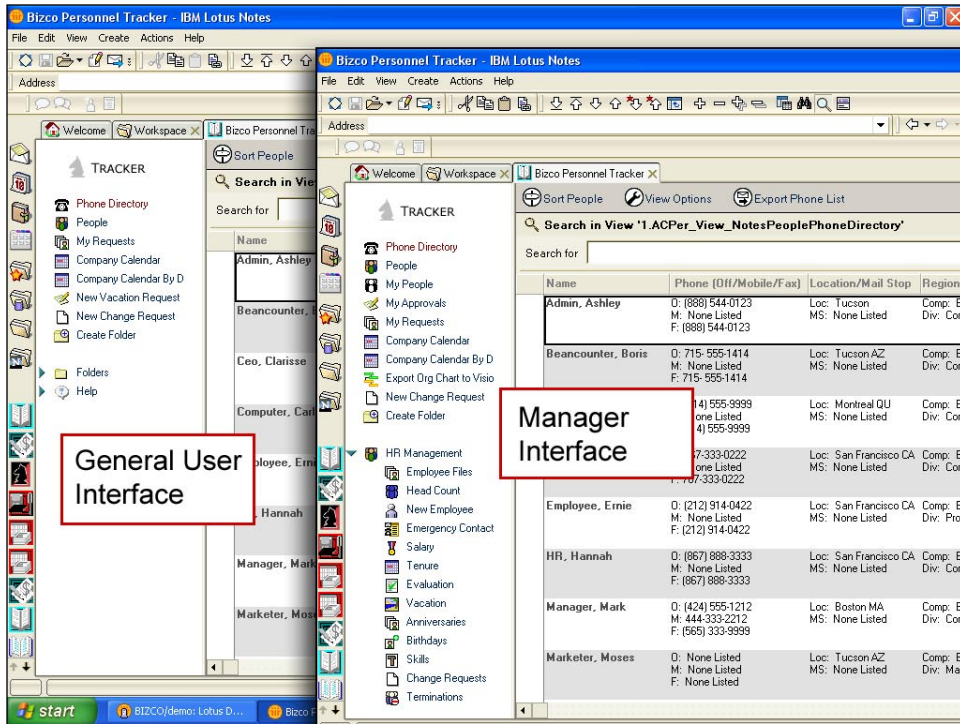

Role based user interface

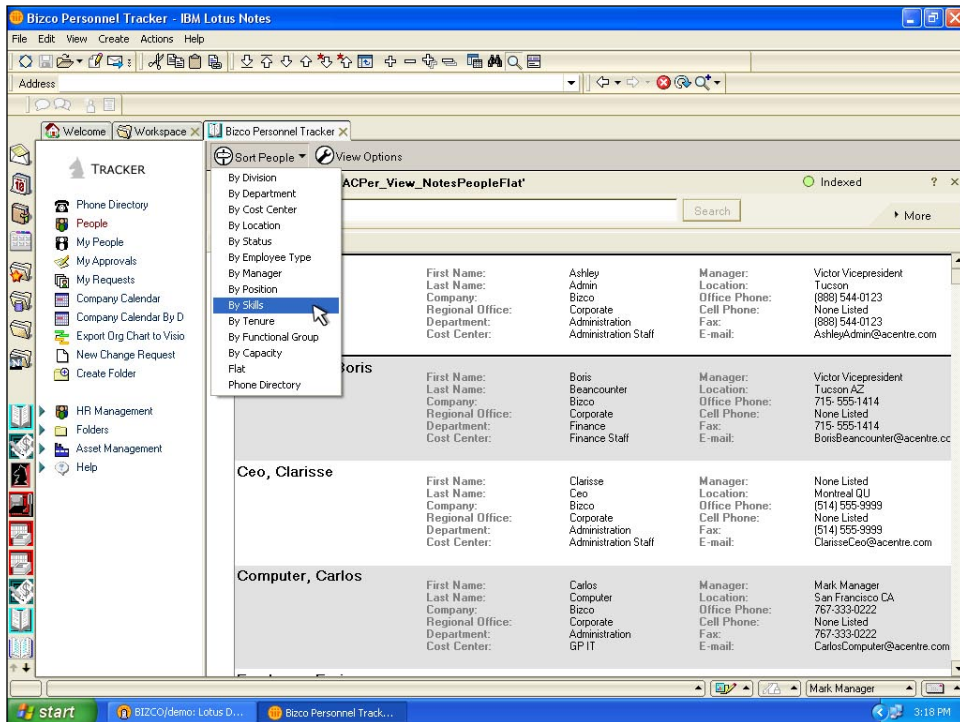

Searchable, sortable employee database

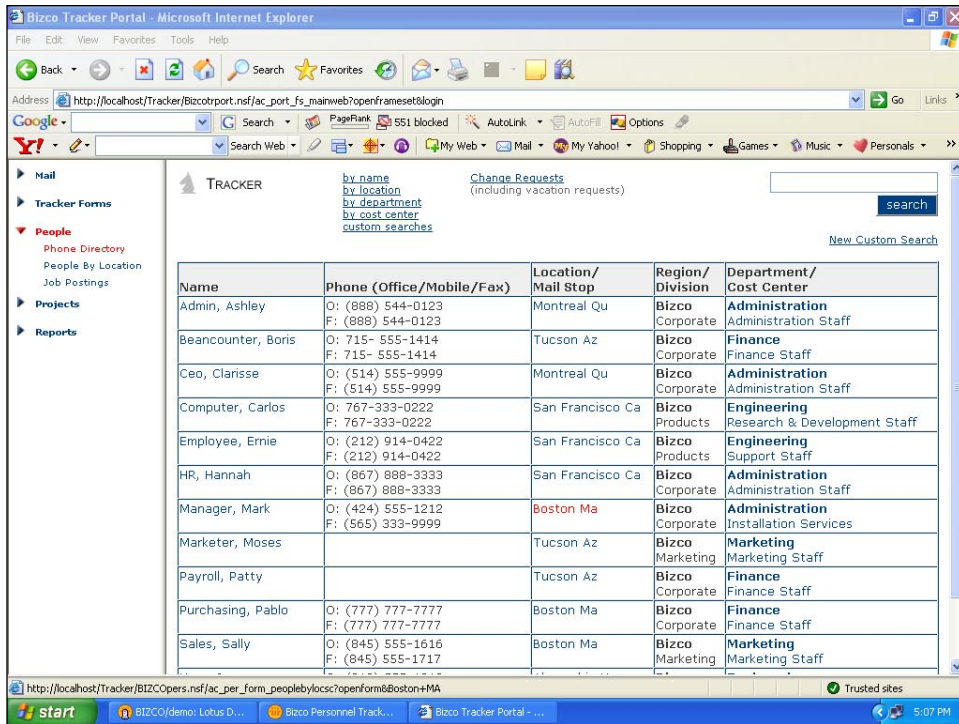

Web accessible employee directory

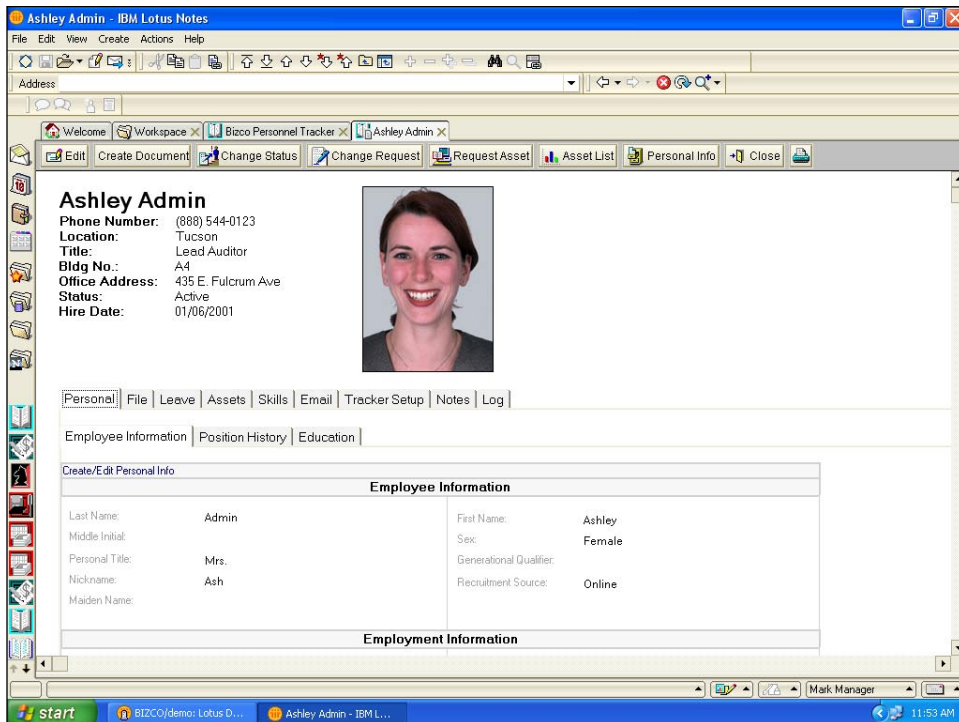

Comprehensive employee files

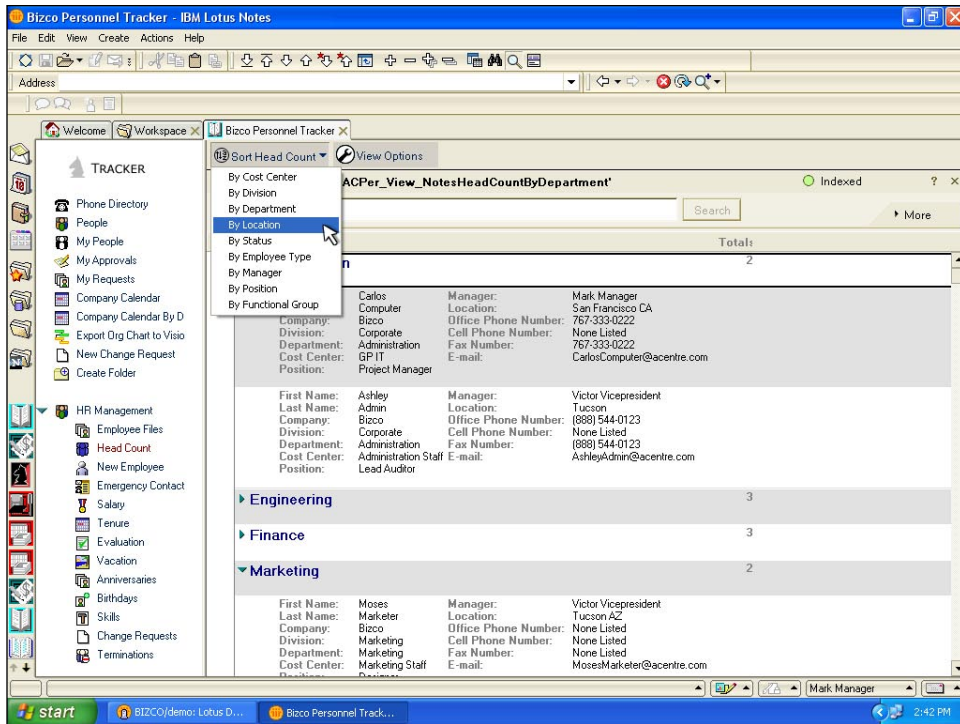

Headcount reports

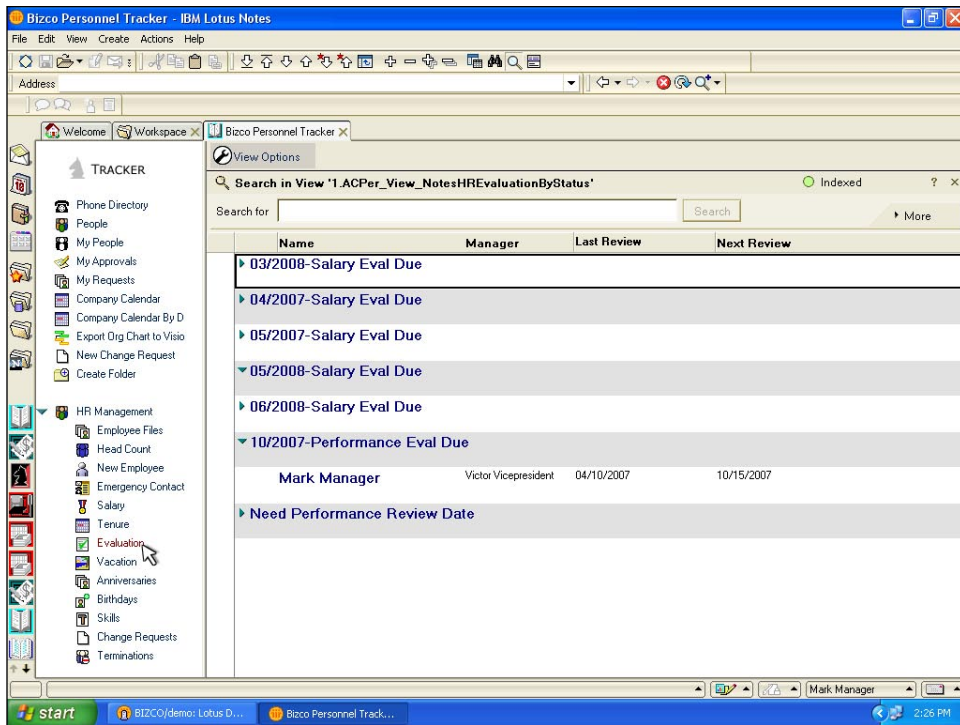

Schedule and track employee evaluations

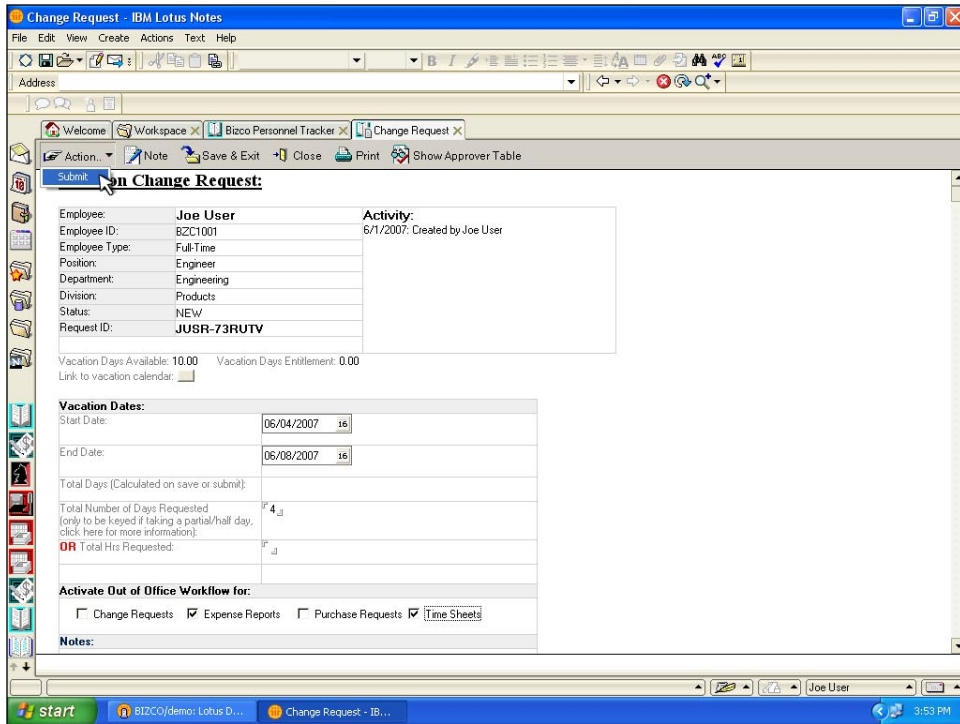

Vacation scheduling with out of office workflow

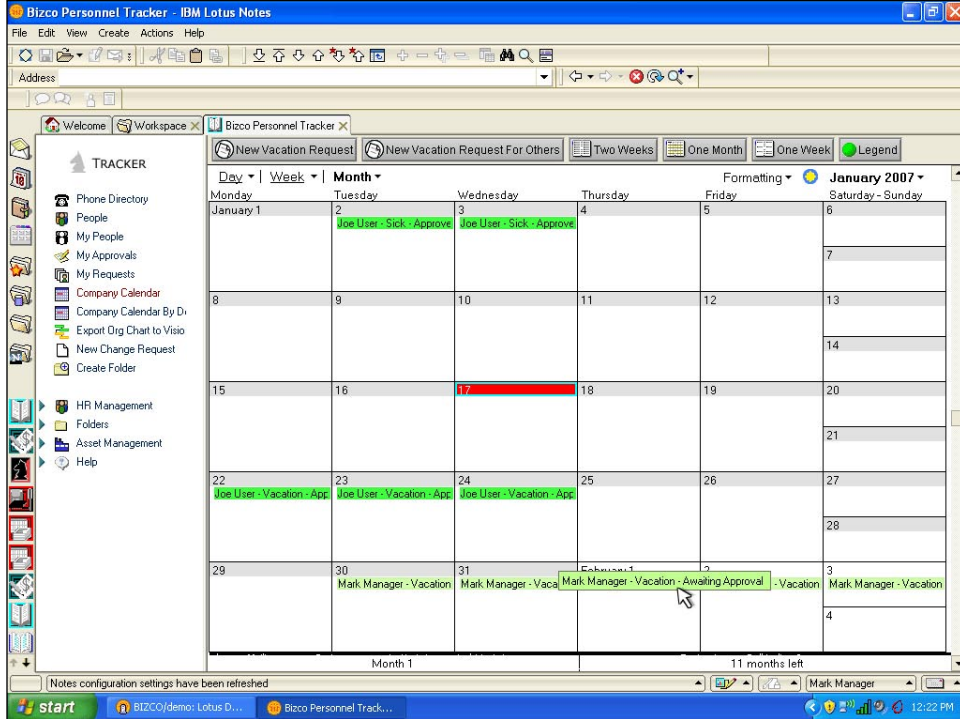

Calendars (organization and department level) with leave and vacation requests color coded by status

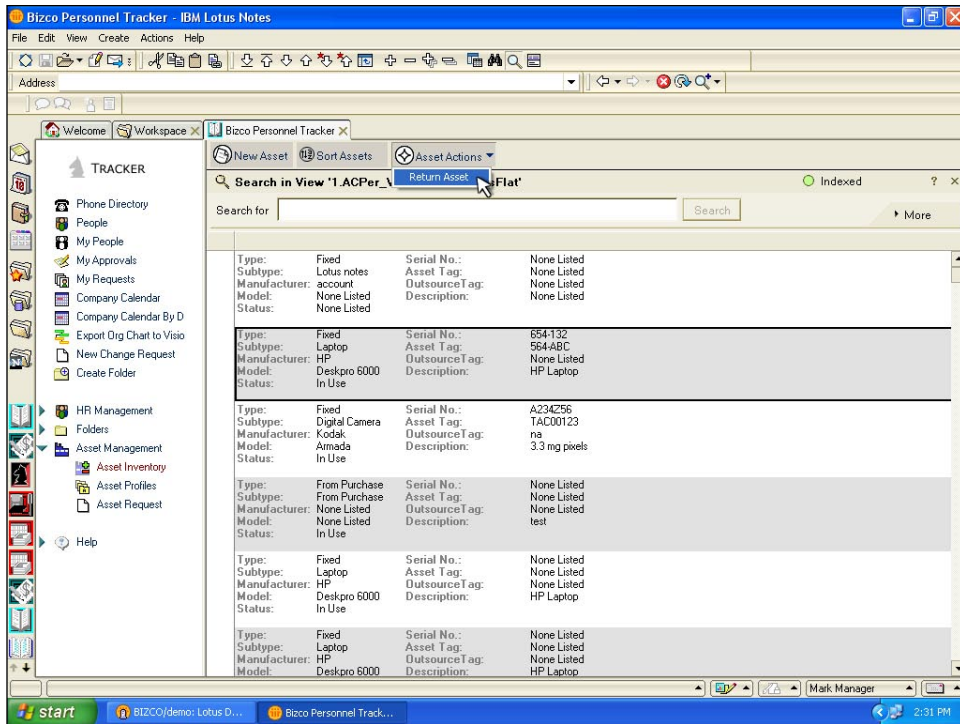

Integrates with Asset Tracker for employee provisioning and asset collection

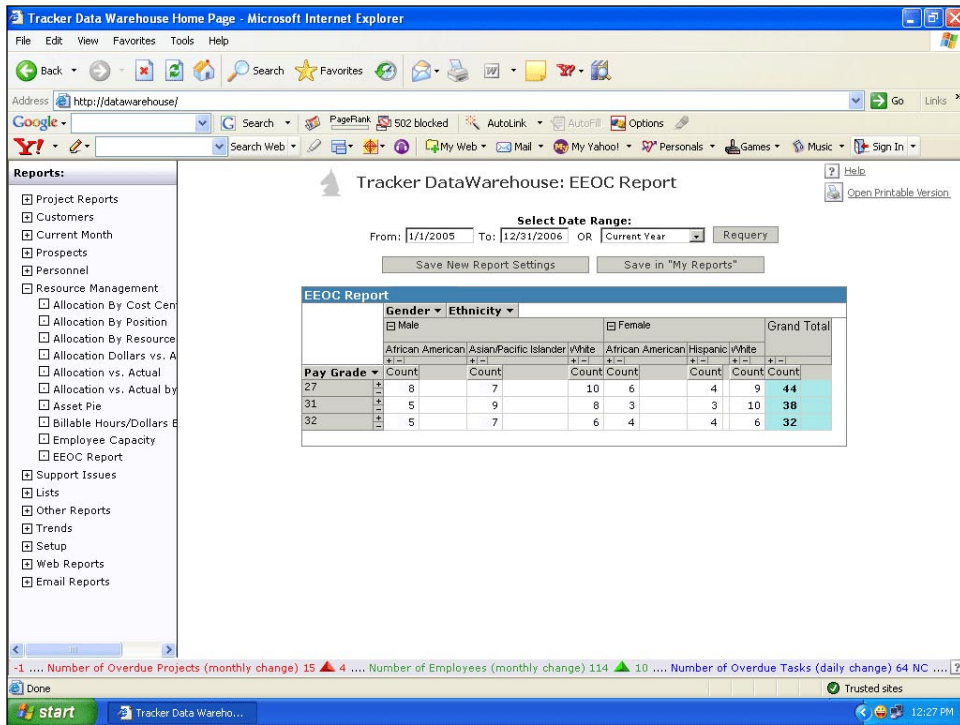

Integrates with the Tracker Data Warehouse to generate dynamic reports (pivot, filter and drag-and-drop functions) that can be exported to Excel